



Pittsburgh Institute of Aeronautics  
Annual Security Report-Youngstown 2023

The “Jeanne Clery Disclosure of Campus Security Policy and Campus Crime Statistics Act of 1998,” commonly referred to as the “Clery Act,” requires institutions of higher education receiving federal financial aid to report specified crime statistics on college campuses and areas within the same reasonably contiguous geographic area of college campuses, and to provide other safety and crime information to members of the campus community.

The Executive Director for Academic and Student Affairs/Title IX Coordinator publishes this report to inform the Pittsburgh Institute of Aeronautics – Youngstown Branch Campus community about campus policies and initiatives to prevent and respond to crime and emergencies, and the occurrence of crime on campus. This report complies with the Jeanne Clery Disclosure of Campus Security Policy and Campus Crime Statistics Act and uses information maintained by local law enforcement, as well as information provided by other PIA offices such as Student Services. Each of these entities provides updated policy information and/or crime data. This report provides statistics for the previous three years concerning reported crimes that occurred on campus, in certain off-campus buildings, and on property owned, leased or controlled by PIA. This report also includes institutional policies concerning campus security, such as policies regarding sexual violence, alcohol, and other drugs. Additionally, PIA includes a copy of the Student Emergency Action Plan as part of the Annual Security Report to ensure all students and employees are aware of all safety efforts and policies. By October 1 of each year, PIA distributes a notice of the availability of this Annual Security Report to every member of the campus community.

*You are reminded that the Pittsburgh Institute of Aeronautics sits under the law enforcement jurisdiction of the Vienna Township Police Department, reached by dialing 9-1-1 (or 9-1-1 from any PIA telephone).*

*You are encouraged as a member of our campus community to report any criminal activity or emergency situation immediately to a PIA administrator and/or Vienna Twp. Police Department.*

Please review the following definitions of terms that will be used within this document.

### **Definitions & Terms:**

**Awareness programs:** Community-wide or audience specific programming, initiatives, and strategies that increase audience knowledge and share information and resources to prevent violence, promote safety, and reduce perpetration.

**Campus Security Authority (CSA):** Individuals at PIA who, because of their function, have an obligation under the Clery Act to notify PIA of alleged Clery Crimes that are reported to them in good faith, or alleged Clery Crimes that they may personally witness. These individuals, by virtue of their position due to official job duties, ad hoc responsibilities, or volunteer engagements, are



Pittsburgh Institute of Aeronautics  
Annual Security Report-Youngstown 2023

required by federal law to "report" crime when it has been observed by or reported to them by another individual. They individuals typically fall under one of the following categories:

1. Individuals having responsibility for campus security in some capacity but are not members of a campus police/security department (e.g., an individual who is responsible for monitoring the entrance to PIA property).
2. People or offices that are not members of a campus police/security department, but where policy directs individuals to report criminal offenses to them or their office.
3. Officials having significant responsibility for student and campus activities, including but not limited to student discipline and campus judicial proceedings.

**Clery Act Crimes ("Clery Crimes"):** Crimes required by the Clery Act to be reported annually to the PIA community, including: criminal homicide (murder and negligent/non-negligent manslaughter); sex offenses (rape, fondling, statutory rape, and incest); robbery; aggravated assault; burglary; motor vehicle theft; arson; hate crimes (including larceny-theft, simple assault, intimidation, or destruction/damage/vandalism of property that are motivated by bias); dating violence; domestic violence; stalking; and arrests and referrals for disciplinary action for any of the following: (a) liquor law violations, (b) drug law violations, and (c) carrying and possessing illegal weapons.

**Consent:** Words of overt actions by a person who is legally or functionally competent to give informed approval, indicating a freely given agreement to have sexual intercourse or sexual contact.

**Dating Violence:** Violence committed by a person who is or has been in a social relationship of a romantic or intimate nature with the victim.

- The existence of such a relationship shall be determined based on the reporting party's statement and with consideration of the length of the relationship, the type of relationship, and the frequency of interaction between the persons involved in the relationship.
- For the purposes of this definition, dating violence includes, but is not limited to, sexual or physical abuse or the threat of such abuse.
- Dating violence does not include acts covered under the definition of domestic violence.
- Any incident meeting this definition is considered a crime for the purposes of Clery Act reporting.

**Domestic Violence:** A felony or misdemeanor crime of violence committed

- By a current or former spouse or intimate partner of the victim;
- By a person with whom the victim shares a child in common;
- By a person who is cohabitating with, or has cohabitated with, the victim as a spouse or intimate partner;



Pittsburgh Institute of Aeronautics  
Annual Security Report-Youngstown 2023

- By a person similarly situated to a spouse of the victim under the domestic or family violence laws of the jurisdiction in which the crime of violence occurred;
- By any other person against an adult or youth victim who is protected from that person's acts under the domestic or family violence laws of the jurisdiction in which the crime of violence occurred.

**Emergency Notification:** An announcement to inform the campus community about a "significant emergency or dangerous situation involving an immediate threat to the health or safety of students or employees occurring on the campus." An emergency response expands upon the definition of "timely warning" (see below), as it includes both Clery Act crimes and other types of emergencies (examples: a fire, infectious disease outbreak, terrorist attack, natural disaster, weather emergency).

**Programs to prevent dating violence, domestic violence, sexual assault, and stalking:** Comprehensive, intentional, and integrated programming, initiatives, strategies, and campaigns intended to end dating violence, domestic violence, sexual assault, and stalking that:

- Are culturally relevant, inclusive of diverse communities and identities, sustainable, responsive to community needs, and informed by research or assessed for value, effectiveness, or outcome; and
- Consider environmental risk and protective factors as they occur on the individual, relationship, institutional, community, and societal levels.

Programs to prevent dating violence, domestic violence, sexual assault, and stalking include both primary prevention and awareness programs directed at incoming students and new employees and ongoing prevention and awareness campaigns directed at students and employees.

**Sexual Assault:** An offense that meets the definition of rape, fondling, incest, or statutory rape as used in the FBI's UCR program.

**Sexual Harassment:** For purposes of this document, sexual harassment is defined broadly to include any of three types of misconduct on the basis of sex:

1. any instance of quid pro quo harassment by an employee, i.e., where the employee conditions the provision of an aid, benefit, or service of PIA on an individual's participation in unwelcome sexual conduct;
2. any unwelcome conduct that a reasonable person would find so severe, pervasive, and objectively offensive that it denies a person equal access to PIA's educational programs or activities; or
3. any instance of sexual assault (as defined in the Clery Act) or dating violence, domestic violence, or stalking (as defined in the Violence Against Women Act).



Pittsburgh Institute of Aeronautics  
Annual Security Report-Youngstown 2023

**Sex Offenses:** Any sexual act directed against another person, without the consent of the victim, including instances where the victim is incapable of giving consent.

- Rape- The penetration, no matter how slight, of the vagina or anus with any body part or object, or oral penetration by a sex organ of another person, without the consent of the victim.
- Fondling – The touching of the private body parts of another person for the purpose of sexual gratification, without the consent of the victim, including instances where the victim is incapable of giving consent because of his/her age or because of his/her temporary or permanent mental incapacity.
- Incest – Sexual intercourse between persons who are related to each other within the degrees wherein marriage is prohibited by law.
- Statutory Rape – Sexual intercourse with a person who is under the statutory age of consent.

**Stalking:** Engaging in a course of conduct directed at a specific person that would cause a reasonable person to

- Fear for the person’s safety or the safety of others; or
- Suffer substantial emotional distress.

For the purposes of this definition:

- Course of conduct means two or more acts, including, but not limited to, acts in which the stalker directly, indirectly, or through third parties, by any action, method, device, or means, follows, monitors, observes, surveils, threatens, or communicates to or about a person, or interferes with a person’s property.
- Reasonable person means a reasonable person under similar circumstances and with similar identities to the victim.
- Substantial emotional distress means significant mental suffering or anguish that may, but does not necessarily, require medical or other professional treatment or counseling.
- Any incident meeting this definition is considered a crime for the purposes of Clery Act reporting.

**Timely Warning:** An announcement made to alert the campus community about Clery Crimes and other serious incidents in the event that a reported crime may pose a serious or continuing threat to the campus and surrounding community.

### **Crime definitions from the Uniform Crime Reporting Handbook**

**Aggravated Assault:** An unlawful attack by one person upon another for the purpose of inflicting severe or aggravated bodily injury. This type of assault usually is accompanied by the use of a weapon or by means likely to produce death or great bodily harm. It is not necessary that injury



Pittsburgh Institute of Aeronautics  
Annual Security Report-Youngstown 2023

result from an aggravated assault when a gun, knife, or other weapon is used which could or probably would result in a serious potential injury if the crime were successfully completed.

**Arson:** Any willful or malicious burning or attempt to burn, with or without intent to defraud, a dwelling, house, public building, motor vehicle or aircraft, personal property, etc.

**Burglary:** The unlawful entry of a structure to commit a felony or a theft. For reporting purposes this definition includes: unlawful entry with intent to commit a larceny or a felony; breaking and entering with intent to commit a larceny; housebreaking; safecracking; and all attempts to commit any of the aforementioned.

**Motor Vehicle Theft:** The theft or attempted theft of a motor vehicle. (Classify as motor vehicle theft all cases where automobiles are taken by persons not having lawful access even though the vehicles are later abandoned-including joy riding).

**Murder and Non-negligent Manslaughter:** The willful (non-negligent) killing of one human being by another.

**Manslaughter by Negligence:** The killing of another person through gross negligence.

**Robbery:** The taking or attempting to take anything of value from the care, custody, or control of a person or persons by force or threat of force, violence, and/or causing the victim fear.

**Weapon Law Violations:** The violation of laws or ordinances dealing with weapon offenses, regulatory in nature, such as: manufacture, sale, or possession of deadly weapons; carrying deadly weapons, concealed or openly; furnishing deadly weapons to minors; aliens possessing deadly weapons; all attempts to commit any of the aforementioned.

**Drug Abuse Violations:** Violations of state and local laws relating to the unlawful possession, sale, use, growing, manufacturing, and making of narcotic drugs. The relevant substances include: opium or cocaine and their derivatives (morphine, heroin, codeine); marijuana; synthetic narcotics (Demerol, methadone); and dangerous non-narcotic drugs (barbiturates, Benzedrine).

**Liquor Law Violations:** The violation of laws or ordinance prohibiting: the manufacture, sale, transporting, furnishing, possessing of intoxicating liquor; maintaining unlawful drinking places; bootlegging; operating a still; furnishing liquor to minor or intemperate person; using a vehicle for illegal transportation of liquor; drinking on a train or public conveyance; all attempts to commit any of the aforementioned. (Drunkenness and driving under the influence are not included in this definition.)

**On-Campus:** (1) Any building or property owned or controlled by an institution within the same reasonably contiguous geographic area and used by the institution in direct support of or in a manner related to the institution's educational purposes, including residence halls; and (2) Any building or property that is within or reasonably contiguous to the area identified in paragraph (1),



Pittsburgh Institute of Aeronautics  
Annual Security Report-Youngstown 2023

that is owned by the institution but controlled by another person, is frequently used by students and supports institutional purposes (such as a food or retail vendor).

**Non-Campus Building Or Property:** (1) Any building or property owned or controlled by a student organization that is officially recognized by the institution; or (2) Any building or property owned or controlled by an institution that is used in direct support of or in relation to the institution's educational purposes, is frequently used by students, and is not within the same reasonably contiguous geographic area of the institution.

**Public Property:** All public property, including thoroughfares, streets, sidewalks, and parking facilities, that is within the campus or immediately adjacent to and accessible from the campus.



Pittsburgh Institute of Aeronautics  
Annual Security Report-Youngstown 2023

**Campus Criminal Statistics Youngstown-Warren Branch Campus**

OFFENSES	ON-CAMPUS			NON-CAMPUS PROPERTY			PUBLIC PROPERTY		
	2020	2021	2022	2020	2021	2022	2020	2021	2022
Criminal Homicide: Total	0	0	0	0	0	0	0	0	0
Murder/Non-negligent Manslaughter	0	0	0	0	0	0	0	0	0
Negligent Manslaughter	0	0	0	0	0	0	0	0	0
Sexual Offenses: Total	0	0	0	0	0	0	0	0	0
Rape	0	0	0	0	0	0	0	0	0
Forcible Fondling	0	0	0	0	0	0	0	0	0
Statutory Rape	0	0	0	0	0	0	0	0	0
Incest	0	0	0	0	0	0	0	0	0
Stalking	0	0	0	0	0	0	0	0	0
Domestic Violence	0	0	0	0	0	0	0	0	0
Dating Violence	0	0	0	0	0	0	0	0	0
Robbery	0	0	0	0	0	0	0	0	0
Aggravated Assault	0	0	0	0	0	0	0	0	0
Burglary	0	0	0	0	0	0	0	0	0
Motor Vehicle Theft	0	0	0	0	0	0	0	0	0
Arson	0	0	0	0	0	0	0	0	0
Other Crimes Involving Bodily Injury	0	0	0	0	0	0	0	0	0

<b>DISCIPLINARY CASES</b>	0	0	0	0	0	0	0	0	0
Liquor Law Violations	0	0	0	0	0	0	0	0	0
Drug Abuse Violations	0	0	0	0	0	0	0	0	0
Illegal Weapons Possession	0	0	0	0	0	0	0	0	0

<b>ARRESTS</b>	0	0	0	0	0	0	0	0	0
Liquor Law Violations	0	0	0	0	0	0	0	0	0
Drug Abuse Violations	0	0	0	0	0	0	0	0	0
Illegal Weapons Possession	0	0	0	0	0	0	0	0	0

\*PIA Does not currently have any on or off-campus residence housing.



Pittsburgh Institute of Aeronautics  
Annual Security Report-Youngstown 2023

HATE CRIME OFFENSES	ON-CAMPUS			NON-CAMPUS PROPERTY			PUBLIC PROPERTY		
	2020	2021	2022	2020	2021	2022	2020	2021	2022
Criminal Homicide: Total	0	0	0	0	0	0	0	0	0
Murder/Non-negligent Manslaughter	0	0	0	0	0	0	0	0	0
Negligent Manslaughter	0	0	0	0	0	0	0	0	0
Sexual Offenses: Total	0	0	0	0	0	0	0	0	0
Rape	0	0	0	0	0	0	0	0	0
Forcible Fondling	0	0	0	0	0	0	0	0	0
Statutory Rape	0	0	0	0	0	0	0	0	0
Incest	0	0	0	0	0	0	0	0	0
Stalking	0	0	0	0	0	0	0	0	0
Domestic Violence	0	0	0	0	0	0	0	0	0
Dating Violence	0	0	0	0	0	0	0	0	0
Robbery	0	0	0	0	0	0	0	0	0
Aggravated Assault	0	0	0	0	0	0	0	0	0
Burglary	0	0	0	0	0	0	0	0	0
Motor Vehicle Theft	0	0	0	0	0	0	0	0	0
Arson	0	0	0	0	0	0	0	0	0
Other Crimes Involving Bodily Injury	0	0	0	0	0	0	0	0	0

\*PIA Does not currently have any on or off-campus residence housing.

### Timely Warning Procedures

Any campus incident is brought to the attention of the Campus Director, Lead Instructor, Director of Safety and Development, and Executive Director for Academic and Student Affairs. Should any crime (or a pattern of crimes) occur and pose a serious risk to PIA staff and students, President/CEO and/or Executive Director for Academic and Student Affairs will be briefed and release a timely warning concerning the situation. This warning will include incident information, excluding identities of victims or alleged actors, a review of crime reporting procedures, and tips to prevent another such occurrence. This timely warning may be distributed via PIA staff and student email, text messaging, signage in noticeable areas, intercom and/or verbal messages given in each classroom.





Pittsburgh Institute of Aeronautics  
Annual Security Report-Youngstown 2023

**Who Do I Contact?**

Criminal activity should be reported to a Campus Security Authority (CSA) listed below, however, activity can be reported to any PIA employee on campus.

Campus Director	Joseph DeRamo <a href="mailto:jderamo@pia.edu">jderamo@pia.edu</a>	330-399-9992
Director of Safety and Development	John Kovac <a href="mailto:jkovac@pia.edu">jkovac@pia.edu</a>	412-346-2154
Executive Director for Academic and Student Affairs	Jason Mongan <a href="mailto:jmongan@pia.edu">jmongan@pia.edu</a>	412-346-2175
Campus Coordinator	Carrie Grimes <a href="mailto:Cgrimes@pia.edu">Cgrimes@pia.edu</a>	1-800-444-1440

**What Is My Responsibility?**

PIA encourages accurate and prompt reporting of any criminal or emergency situations that occur on campus. PIA does not employ security or police officers. The Allegheny County Police Department holds jurisdiction over the Allegheny County Airport. PIA and ACP work together and have a good working relationship concerning the general safety and orderliness of the airport and school. PIA does not hold a Memorandum of Understanding (MOU) with ACP. In addition, PIA does not offer a program of voluntary reporting between itself and pastoral or professional counselors.

The institute is concerned that all situations involving criminal action, emergencies, or policy violations be reported promptly to a Campus Security Authority (CSA). The school actively participates in the United States Department of Education Student Right-to-Know and Campus Security Act. It is the obligation and responsibility of every employee and student to report any situation that falls into the categories specified as criminal action, emergencies, or policy violations. Students will be notified during orientation about specific security policies and concerns they should be aware of while attending PIA. Statistics concerning criminal offenses reported under this Act are available upon request at the time of registration or request for school information.

**All PIA Faculty, Staff, and Students on PIA Facilities or Property:**

- PIA encourages accurate and prompt reporting of any criminal or emergency situations that occur on campus. PIA does not employ security or police officers. The Allegheny County Police Department holds jurisdiction over the Allegheny County Airport. PIA and ACP work together and have a good working relationship concerning the general safety and orderliness of the airport and school. PIA does not hold a Memorandum of Understanding



Pittsburgh Institute of Aeronautics  
Annual Security Report-Youngstown 2023

(MOU) with ACP. In addition, PIA does not offer a program of voluntary reporting between itself and pastoral or professional counselors.

- All situations involving criminal action, emergencies, or policy violations should be reported promptly to a Campus Security Authority (CSA). It is the obligation and responsibility of every employee and student to report any situation that falls into the categories specified as criminal action, emergencies, or policy violations.
- PIA seeks to protect those that report a crime to an appropriate authority, participate in any investigation, hearing, or inquiry, participate in a court proceeding relating to an allegation of suspected wrongful conduct at the PIA from retaliation. No reporter making a report "in good faith" will be retaliated against, and all reports will be taken seriously.

**All PIA Visitors on PIA Facilities or Property:**

- Promptly report any activity that is perceived as criminal, potentially dangerous or suspicious to a Campus Security Authority (CSA).

**PIA Title IX Coordinator:**

- Compile and disclose statistics of reports on the types of Clery Crimes reported for the PIA's campuses, the immediately adjacent public areas and public areas running through the campuses.
- Collect reports of Clery Crimes made to local law enforcement, PIA officials and others associated with the PIA who have significant responsibility for student and campus activities.
- Create and publish an annual report to the Department of Education disclosing statistics of Clery Crimes reported over the past three years, as well as PIA policies and procedures addressing campus security and safety.
- Annually disclose/report, to the campus community and the public:
  - Crime data (by type);
  - Security policies and procedures in place to protect the community; and
  - Information on the handling of threats, emergencies and dangerous situations.
- Provide regular, mandatory training for all CSAs.
- Work with PIA departments to establish Clery Act-related educational programs and promotion of safety awareness programs.

**Campus Security Authorities (CSAs):**

- Hear/receive information of alleged crimes that are reported to them in good faith by others, or report alleged crimes that they may personally witness. Under the Clery Act, a crime is "reported" when it is brought to the attention of a campus security authority by a victim, witness, other third party or even the offender. It doesn't matter whether or not the individuals involved in the crime, or reporting the crime, are associated with PIA.
- Issue "timely warnings" alerts to the campus and surrounding community about Clery Crimes.



Pittsburgh Institute of Aeronautics  
Annual Security Report-Youngstown 2023

- Issue "emergency notifications" to the campus and surrounding community when deemed necessary and appropriate.
- Work with the Title IX Coordinator to establish Clery Act-related educational programs and promotion of safety awareness programs.

All facilities of the school are under the supervision of staff members any time they are open to students or the public. Immediate reporting of situations involving security concerns is critical. The following procedures specify the reporting policy in facilities of the institute.

1. Report all situations to the instructor or staff member.
2. A situation may be immediately reported to any instructor or staff member available to the person reporting.
3. All situations will be forwarded along with investigative information to the Director or their delegated representative.
4. The School will promptly investigate any situation reported. Where policies or procedures of the Institute are violated, corrective action will be applied to resolve the situation. If the situation involves a violation of law or an emergency requiring the assistance of government agencies, the Director or their designated representative will request such assistance.

### Campus Facilities

Student entrance access pads begin operating 30 minutes before class start. An administrator is appointed to supervise campus operations and maintains security and safety needs of the campus.

Youngstown Campus Main Building	Joseph DeRamo Campus Director	330-399-9992
------------------------------------	----------------------------------	--------------

Staff members constantly monitor safety conditions (to include lighting) within PIA buildings and grounds.

### Emergency Evacuation and Notification

The following evacuation procedures are in effect for all PIA buildings. To assure student's safety and the safety of others, everyone is expected to abide by these procedures whenever it becomes necessary to evacuate any PIA building. Please review the attached Emergency Action Plan for additional evacuation information.

Posted in each classroom, shop, and laboratory are Emergency Evacuation Charts. Familiarize yourself with the evacuation route indicated on the chart. Learn it before you need it.



Pittsburgh Institute of Aeronautics  
Annual Security Report-Youngstown 2023

Emergency Notifications could be provided via text message, PA system, alarm, or other digital communication. The alarm to evacuate an area is one long steady tone emanating from either the class change bell or fire alarm horn. Upon hearing the signal, the student will:

1. Turn off any equipment being operated.
2. Proceed in a calm and orderly manner to the Evacuation route selected by the instructor in charge.
3. WALK QUICKLY along the Evacuation Route.
4. Remain with the class. Roll call will be taken by the instructor, who MUST be able to account for every student.
5. No smoking permitted during evacuation.

Student safety and the safety of others depend on cooperation. Each individual will be held accountable for misconduct during an emergency evacuation or a routine evacuation drill.

### **Awareness**

All students are alerted to Vienna Twp. Police Department jurisdiction during the orientation process. Newly hired employees receive a copy of the annual security report on the first day of work. All staff and students receive photo ID that must be visible inside the building. Security is everyone's concern, and should an event or pattern of events unbalance the peace of our campus, PIA will activate the timely warning procedure to alert the campus community to the current event and offer tips to avoid future incidents.

A program to inform students of campus security procedures and practices, encouragement to be responsible for their own security and the security of others, preventing dating violence, domestic violence, sexual assault, and stalking, is provided during student orientation or first week of classes. This presentation is made by the Executive Director for Academic and Student Affairs and/or Campus Director and also provides information concerning reporting crimes and local law enforcement. New employees are given an explanation of campus security procedures and practices and also encouraged to be responsible for their own security and the security of others by the Executive Director for Academic and Student Affairs and/or Campus Director. Additionally, all incoming students complete two online training sessions using the Everfi learning platform. This includes: "Sexual Assault Prevention for Community College" and "Diversity, Equity and Inclusion for Students".

Ongoing prevention and awareness are conducted through PIA's participation in Sexual Violence Awareness Month (April), various poster campaigns, and annual email notifications/reminders of PIA's policies and procedures.

Student and new employees are provided information regarding counseling services provided by Washington EAP during orientation or new hire training.

PIA does not currently have any off-campus organizations.

### **Alcohol Policy**



Pittsburgh Institute of Aeronautics  
Annual Security Report-Youngstown 2023

Alcoholic beverages are not to be brought onto PIA owned or leased premises, nor consumed there at any time. Employees/Students reporting or returning to work whose behavior reflects the consumption of alcoholic beverages may be referred for a medical evaluation (see No.1, Medical Evaluations) to determine fitness for work/ classes and/ or can be sent home by commercial transportation by PIA officers, pending determination of appropriate action.

The drinking of alcoholic beverages during work hours is prohibited, whether on or off company property. Where such use of drugs adversely affects the employee's job performance or the student's learning activities, it is in the best general interest of the employee, student, and PIA that the employee be relieved of his/her job duties and that the student be suspended from school. In the event of an accident, the Company reserves the right to require drug and alcohol testing.

Drinking during meal breaks is not appropriate. Even minimal consumption of alcohol may have a negative effect on individual functioning after returning to class/ school (alcohol is a depressant) and therefore is of concern to PIA.

### ***Policy and Procedure***

#### **1. Medical Evaluations:**

When there is probable cause, an employee/student may be asked to report to a PIA designated physician or medical clinic for a fitness-for duty class examination. This will involve appropriate testing, including

Possible urine or blood screens as determined by the physician. Employees/ students are advised that such tests may be administered, and that they will be asked to authorize the release of such test results to PIA. Employees/students are advised the decision to go for a medical evaluation is voluntary, but if the examination is refused the employee/student will be sent home. Refusal may result in termination.

#### **2. Actual Observation of Drug Transaction:**

It is very important that supervisors fulfill their role as supervisors representing PIA, and not assume the role of law enforcement officers. In the case of illegal possession, transfer or sale of narcotics or other drugs, there are specific legal requirements which must be met to obtain a conviction. A supervisor having questions about suspected drug trafficking is required to immediately contact school officials.

Supervisors can and should ask questions about any curious or unusual behavior. It is very important that supervisors not make accusations, but they should ask questions. Treat information in such situations as confidential to protect employees/students in and away from Pittsburgh Institute of Aeronautics.

#### **3. Evidence Collection:**

Supervisors or other employees are not to initiate or conduct searches of any persons or their property. Searches can only be authorized by school officers.

Questions may and should be asked. A supervisor can ask to see, for example, what is in a toolbox, locker, package, lunch box, brief case or desk, but cannot force disclosure. A person cannot be detained or searched against his/her will.



Pittsburgh Institute of Aeronautics  
Annual Security Report-Youngstown 2023

Should an employee or student come into possession of suspected drugs, school officers should be notified immediately to arrange for testing by an appropriate official for disposition. This policy is not intended to restrict the immediate notification of police or other appropriate authorities when the situation demands their immediate intervention. In circumstances where behavior requires that a person be restrained or removed from PIA premises, the supervisor should contact local law enforcement authorities.

4. Documentation:

Records pertaining to performance, attendance, and behavior will be maintained in the employee's student's file. NO reference to alcohol or other drug problems as a medical diagnosis will appear in personnel files; this does not preclude documenting behavior associated with alcohol or other drugs, such as slurred or incoherent speech, stumbling, smelling of alcohol, found possessing alcohol or other drugs, etc. All formal records concerning the dependency will be kept in the EAP only.

**Legal Sanctions Concerning Unlawful Alcohol Use**  
***Trumbull County***

The Attorney General of Trumbull County uses the Crime Code of Ohio as applicable legal sanctions.

***State of Ohio***

*Underage drinking:* Ohio Revised Code (O.R.C.) 4301.63 provides that no person under the age of 21 shall purchase beer or intoxicating liquor.

Penalty for violation: Violation of O.R.C.

4301.63 will result in a fine of not less than \$25 but not more than \$100. The court may order that the fine be paid by the performance of public work at a reasonable hourly rate established by the court and may specify the designated time in which the public work shall be completed.

*False identification used to purchase alcohol for someone under 21:* O.R.C. 4301.633 provides that no person shall knowingly furnish any false information as to the name, age, or other identification of any person under 21 years of age for the purpose of obtaining or with the intent to obtain, beer or intoxicating liquor for a person under 21 years of age, by purchase, or as a gift. Penalty for violation: Violation of O.R.C. 4301.633 is a misdemeanor of the first degree. The maximum penalty is imprisonment for not more than six months and a fine not more than \$1,000.

*False identification used to purchase alcohol by someone under 21:* O.R.C. 4301.634 provides that no person under the age of 21 years shall knowingly show or give false information concerning the same person's name, age, or other identification for the purpose of

purchasing or otherwise obtaining beer or intoxicating liquor in any place in this state where beer or intoxicating liquor is sold under a permit issued by the division of liquor control or sold by the division. Penalty for violation: Violation of O.R.C. 4301.634 is a misdemeanor of the first degree, punishable by up to six months imprisonment and fines up to \$1,000. If a false or



Pittsburgh Institute of Aeronautics  
Annual Security Report-Youngstown 2023

altered state identification card was used in commission of a violation of O.R.C. 4301.634, the punishment is a first-degree misdemeanor with a fine of not less than \$250 but not more than \$1,000 and up to six months imprisonment.

*Open container in a motor vehicle:* O.R.C. 4301.64 prohibits the consumption of beer or intoxicating liquor in a motor vehicle. Penalty for violation: Violation of O.R.C. 4301.64 is a misdemeanor of the fourth degree punishable by up to 30 days in jail and a fine up to \$250.  
*E. Furnishing or selling alcohol to someone under 21:* O.R.C. 4301.69(A) prohibits any person from selling or furnishing beer or intoxicating liquor to a person under 21 years of age, or buying it for any person under the age of 21. Penalty for violation: Violation of O.R.C. 4301.69(A) is a misdemeanor punishable by a fine of at least \$500 but not more than \$1,000, and up to six months imprisonment.

*Underage purchase, possession or consumption of alcohol:* O.R.C. 4301.69(E) provides that no underage person shall knowingly order, pay for, share the cost of, attempt to purchase, possess, or consume any beer or intoxicating liquor in any public or private place or knowingly be under the influence of any beer or intoxicating liquor unless he or she is accompanied by a parent, spouse, or legal guardian who is not an underage person, or unless the beer or intoxicating liquor is given for religious purposes or by a physician for medical purposes. Penalty for violation: Violation of O.R.C. 4301.69(E) is a misdemeanor of the first degree. The maximum penalty is imprisonment for not more than six months and a fine up to \$1,000.

*Driving while intoxicated:* O.R.C. 4511.19 prohibits any person from driving a motor vehicle while under the influence of alcohol or drugs. Penalty for violation: A violation of O.R.C. Section 4511.19 is a misdemeanor of the first degree, the maximum penalty for which is a jail term of up to six months and a fine up to \$1,000. The court may also impose additional fines, community rehabilitation or intervention programs, and suspend or revoke the offender's driver's license. Additional penalties exist for repeat offenders of O.R.C. 4511.19.

## **Drug Policy**

Drugs are not to be brought onto PIA owned or leased premises, nor consumed there at any time, except as medically necessary. Employees/Students reporting or returning to work whose behavior reflects the consumption of drugs may be referred for a medical evaluation (see No.1, Medical Evaluations) to determine fitness for work/ classes and/ or can be sent home by commercial transportation by PIA officers, pending determination of appropriate action.

The sale, purchase, transfer, use, or possession of illegal drugs will result in disciplinary action up to and including termination. An appropriate law enforcement authority will be notified when applicable, as determined by PIA officers.

Using drugs, other than for medical reasons, during work hours is prohibited, whether on or off company property. When prescribed or over-the-counter drugs may affect behavior and/ or performance, employees/students are encouraged to advise their supervisor that they are taking



Pittsburgh Institute of Aeronautics  
Annual Security Report-Youngstown 2023

such drugs for medical reasons, and medical evaluation may be required. Where such use of drugs adversely affects the employee's job performance or the student's learning activities, it is in the best general interest of the employee, student, and PIA that the employee be relieved of his/her job duties and that the student be suspended from school. In the event of an accident, the Company reserves the right to require drug and alcohol testing.

Using drugs during meal breaks is not appropriate. Even minimal consumption of alcohol may have a negative effect on individual functioning after returning to class/ school (alcohol is a depressant) and therefore is of concern to PIA.

### ***Policy and Procedure***

#### **1. Medical Evaluations:**

When there is probable cause, an employee/student may be asked to report to a PIA designated physician or medical clinic for a fitness-for duty class examination. This will involve appropriate testing, including possible urine or blood screens as determined by the physician. Employees/ students are advised that such tests may be administered, and that they will be asked to authorize the release of such test results to PIA. Employees/students are advised the decision to go for a medical evaluation is voluntary, but if the examination is refused the employee/student will be sent home. Refusal may result in termination.

#### **2. Actual Observation of Drug Transaction:**

It is very important that supervisors fulfill their role as supervisors representing PIA, and not assume the role of law enforcement officers. In the case of illegal possession, transfer or sale of narcotics or other drugs, there are specific legal requirements which must be met to obtain a conviction. A supervisor having questions about suspected drug trafficking is required to immediately contact school officials.

Supervisors can and should ask questions about any curious or unusual behavior. It is very important that supervisors not make accusations, but they should ask questions. Treat information in such situations as confidential to protect employees/ students in and away from Pittsburgh Institute of Aeronautics.

#### **3. Evidence Collection:**

Supervisors or other employees are not to initiate or conduct searches of any persons or their property. Searches can only be authorized by school officers.

Questions may and should be asked. A supervisor can ask to see, for example, what is in a toolbox, locker, package, lunch box, brief case or desk, but cannot force disclosure. A person cannot be detained or searched against his/her will.

Should an employee or student come into possession of suspected drugs, school officers should be notified immediately to arrange for testing by an appropriate official for disposition. This policy is not intended to restrict the immediate notification of police or other appropriate authorities when the situation demands their immediate intervention. In circumstances where





Pittsburgh Institute of Aeronautics  
Annual Security Report-Youngstown 2023

behavior requires that a person be restrained or removed from PIA premises, the supervisor should contact local law enforcement authorities.

4. Documentation:

Records pertaining to performance, attendance, and behavior will be maintained in the employee's or student's file. NO reference to alcohol or other drug problems as a medical diagnosis will appear in personnel files; this does not preclude documenting behavior associated with alcohol or other drugs, such as slurred or incoherent speech, stumbling, smelling of alcohol, found possessing alcohol or other drugs, etc. All formal records concerning the dependency will be kept in the EAP only.

**Legal Sanctions Concerning Unlawful Drug Use**

***Trumbull County***

The Attorney General of Trumbull County uses the Crime Code of Ohio as applicable legal sanctions.

***State of Ohio***

*Selling or distributing illicit drugs:* O.R.C. 2925.03 prohibits any person from selling or offering to sell any controlled substance, preparing or packaging any controlled substance for sale, or distributing any controlled substances. Penalty for violation: Anyone who violates this statute is guilty of drug trafficking. Violation of this statute is a felony, the level of which depends on the specific criteria set forth in O.R.C. 2925.03(C), including type and weight of drug. The minimum penalty for a fifth-degree felony can include six to 12 months in jail and/or a fine up to \$2,500. The maximum penalty for a first-degree felony can include imprisonment up to 10 years and a fine up to \$20,000.

*Possessing or using illicit drugs:* O.R.C. 2925.11 prohibits any person from knowingly obtaining, possessing, or using a controlled substance. Penalty for violation: Violation of O.R.C. 2925.11 is drug abuse, which may be a misdemeanor or a felony depending on the specific criteria set forth in O.R.C. 2925.11(C), including type and weight of drug. The minimum penalty, a fourth-degree misdemeanor, is punishable by imprisonment of up to 30 days and a fine up to \$250. The maximum penalty, a first-degree felony, is punishable by up to 10 years in prison and a fine up to \$20,000.

***US Federal Regulations***

Federal penalties and sanctions for illegal possession of a controlled substance can be quite severe. Examples: According to 21 U.S.C.844 (a),

1st conviction: Up to 1-year imprisonment and fined at least \$1,000 but not more than \$100,000 or both.

After 1 prior drug conviction: At least 15 days in prison, not to exceed 2 years and fined at least \$2,500 but not more than \$250,000, or both.



Pittsburgh Institute of Aeronautics  
Annual Security Report-Youngstown 2023

According to 21 U.S.C. 881(a) (4): Forfeiture of vehicles, boats, aircraft or any other conveyance used to transport or conceal a controlled substance.

According to 21 U.S.A. 853a: Denial of Federal benefits, such as student loans, grants, contracts, and professional and commercial licenses, up to

1 year for first offense, up to 5 years for second and subsequent offenses.

Applicable Federal Trafficking and State Penalties are shown on preceding pages. The District Attorney of Trumbull County uses the Crime Code of Ohio as applicable legal sanctions.

### **Alcohol and Drug Prevention**

PIA offers programming during orientation that covers the dangers and repercussions of alcohol and drug abuse. Information concerning Washington EAP Services and the EAP's role is presented on the first day of class to PIA students. This relationship continues until the student graduates. Students also receive training concerning drugs in the workplace in later terms of their program as they approach graduation and employment.

### **Parental Notification Policy:**

PIA, under the guidelines of the Family Educational Rights and Privacy Act (FERPA), notifies parents and families in specific instances where a student accepts responsibility, or is found responsible, for a violation of an alcohol or drug policy or receives a sanction that may impact their status as a student. Parental notification is intended to involve families in the total educational experience of the student and to provide an opportunity for conversation between students and their parents/legal guardians about the experience or incident that was a violation of the Code of Conduct.

### **Student Education**

Each new class receives training in the awareness, severity, and consequences of sexual offenses including sexual assault, dating violence, domestic violence, stalking and other required topics as set forth in the Clery Act and Violence Against Women Act. If a student missed orientation, a letter about the topic and follow-up information is sent to the student. Additionally, all incoming students complete two online training sessions using the Everfi learning platform. This includes: "Sexual Assault Prevention for Community College" and "Diversity, Equity and Inclusion for Students".

### **Sex Offense Policy**



Pittsburgh Institute of Aeronautics  
Annual Security Report-Youngstown 2023

1. PIA prohibits all forms of sexual harassment as required by Title IX of Education Amendments of 1972. This includes but is not limited to Dating Violence, Domestic Violence, Sexual Assault, and Stalking.
2. The following definitions apply under this Policy:
  - a. A “complainant” is an individual who is alleged to be the victim of conduct that could constitute sexual harassment.
  - b. A “respondent” is an individual who has been reported to be the perpetrator of conduct that could constitute sexual harassment.
  - c. A “report of sexual harassment” is a complaint reported to the Title IX Coordinator, or to Campus Director/Dean of Academic Affairs who then gives notice as required to the Title IX Coordinator. A report may be oral and informal. The complainant may file a formal complaint at the same time as making a report or may later proceed to file a formal complaint.
  - d. A “formal complaint” is a document filed by a complainant or signed by the Title IX Coordinator alleging sexual harassment against a respondent and requesting that PIA investigate the allegation of sexual harassment. The filing of a formal complaint triggers PIA’s complaint resolution process.

3. Reporting:

- a. If a student is a victim of sexual harassment, the student should immediately contact local police. If the student feels more comfortable contacting a school official, the following two administrators have been selected to receive and proceed in such events.

Campus Director	330-399-3992	jderamo@pia.edu
Executive Director for Academic and Student Affairs/Title IX Coordinator	412-346-2175	jmongan@pia.edu

- b. Victims are encouraged to preserve evidence of the offense. The victim is asked to maintain clothing, surroundings, and even to avoid showering prior to an official medical examination, if possible.
- c. Upon receiving a report of sexual harassment, PIA will offer supportive measures to the complainant and the respondent, as appropriate, as reasonably available, and without fee or charge. The Title IX Coordinator will promptly contact the parties confidentially to discuss the availability of supportive measures, consider the parties’ wishes with respect to supportive measures, inform the parties of the



Pittsburgh Institute of Aeronautics  
Annual Security Report-Youngstown 2023

availability of supportive measures with or without the filing of a formal complaint, and explain to the complainant the process for filing a formal complaint.

- d. Supportive measures will include non-punitive and non-disciplinary individualized services that are designed to ensure equal educational access, protect safety, or deter sexual harassment without being unduly burdensome to the other party. Supportive measures are coordinated by the Title IX Coordinator and, among other things, may include:
  - i. academic support services and accommodations, including the ability to reschedule exams and assignments, transfer course sections, or withdraw from courses without penalty;
  - ii. assistance in connecting to community-based counseling services;
  - iii. assistance in connecting to community-based medical services;
  - iv. assistance with obtaining personal protective orders;
  - v. mutual restrictions on communication or contact between the parties; or
  - vi. a combination of any of these measures.
- e. Notwithstanding any other provisions of this Title IX Policy, PIA may remove a respondent from an educational program or activity on an emergency basis if PIA undertakes an individualized safety and risk analysis, determines that an immediate threat to the physical health or safety of a student or other individual justifies removal, and provides respondent with notice and an opportunity to challenge the decision immediately following the removal. PIA also may place a non-student employee respondent on administrative leave during the pendency of the complaint resolution process.
- f. All victims are encouraged to contact local law enforcement to report crimes such as these. In addition, all students are also encouraged to seek out the services of Washington EAP Services by calling 1-800-EAP-LINK for confidential counseling.
- g. Any alleged victim should contact school administration to ask for accommodation or protective measures concerning changes to the victim's academic plan, if necessary. Accommodation or protective measures provided to victim will remain confidential to the extent that maintaining such confidentiality would not impair the ability of PIA to provide the accommodation or protective measures.
- h. A complainant may, but is not required to, file a formal complaint that will initiate PIA's complaint resolution process, including an investigation. The complainant's wishes will be respected regarding whether PIA investigates, except that the Title IX Coordinator may sign a formal complaint to initiate an investigation over the wishes of the complainant if the Title IX Coordinator determines that such action is not clearly unreasonable in light of the known circumstances.





Pittsburgh Institute of Aeronautics  
Annual Security Report-Youngstown 2023

an informal resolution process may not be used to resolve allegations that an employee sexually harassed a student. Further, an informal resolution process may not be offered unless a formal complaint has been filed.

6. When a complaint is not resolved informally, the Title IX Coordinator will notify the parties and help to make any needed accommodations for the formal hearing. At any time prior to a final determination at the end of the formal hearing, the complainant and respondent can choose to accept an informal resolution decision previously offered. Each party must give written, voluntary agreement to the previously offered informal resolution decision, after which the decision is finalized, and the hearing is terminated.
  - a. The Decision-maker(s) will strive to issue the written determination regarding responsibility within 14 days after the hearing. Either party may appeal the determination by filing a written appeal, as described below, within 10 business days after receipt of the determination regarding responsibility. If no appeal is filed, the determination regarding responsibility becomes final 10 business days from the date of delivery to the parties.
7. The Title IX Coordinator is responsible for effective implementation of any sanctions or remedies required by the determination of responsibility. The list of potential sanctions or remedies includes one or more of the following:
  - a. For Students:
    - i. Written warning
    - ii. No-contact orders
    - iii. Removal from specific courses or activities
    - iv. Disciplinary probation
    - v. Suspension
    - vi. Expulsion
    - vii. Transcript notation
  - b. For Employees:
    - i. Written warning
    - ii. Performance improvement plan
    - iii. Required training or education
    - iv. Loss of annual pay increase
    - v. Suspension with or without pay
    - vi. Termination
8. A student found guilty of any of the crimes stated on the above criminal statistics may face numerous PIA sanctions up to and including termination from the school.
9. Additional information regarding PIA's Title IX policy can be located at [www.pia.edu](http://www.pia.edu).



Pittsburgh Institute of Aeronautics  
Annual Security Report-Youngstown 2023

**Megan’s Law Website Information**

PIA makes notice that Ohio Department of Rehabilitation and Correction’s website can be found at <http://www.drc.ohio.gov/OffenderSearch/Search.aspx>. This database holds information concerning sexual offenders and their residences and employers.

**Other Resources concerning sexual violence can be located at:**

- National Sexual Violence Resource Center
  - <http://nsvrc.org/>
- RAINN (Rape, Abuse & Incest National Network) - National Sexual Assault Hotline: Confidential 24/7 Support –
  - <https://www.rainn.org/resources>
  - 1-800-656-4673
- Washington EAP Services
  - 1-800-EAP-LINK
- 211.org
  - Dial 211



PITTSBURGH INSTITUTE OF AERONAUTICS  
Youngstown Campus

Emergency Action Plan for Students

Prepared: 21 June 2022

Authority: 29 CFR, Part 1910.38(a)

CONTENTS

Introduction	Pg. 1
Emergency Escape Preparations	Pg. 1
Emergency Escape Procedures	Pg. 2
Accounting for Personnel After Evacuation	Pg. 2
Rescue, Medical Duties, and Reentry	Pg. 2
Special Procedures	Pg. 2
Active Shooter Supplemental Information	Pg. 4
Summation	Pg. 5
Sheltering Diagram	Appendix A Pg.6
Emergency Procedures for Persons with Disabilities	Appendix B Pg.7

**Introduction**

This plan is established by the Pittsburgh Institute of Aeronautics for the express purpose of describing the actions, responsibilities, and employee duties that must be conducted in preparation of or during an emergency condition occurring at or on the facilities maintained by the Pittsburgh Institute of Aeronautics. An emergency is described as: “Any extraordinary situation caused by an actual or threatened fire, explosion, chemical release, workplace violence, or other man-made or natural disasters which might place the safety of Pittsburgh Institute of Aeronautics employees, students, or visitors at risk.”

**Emergency Escape Preparations**

1. All rooms and work areas will be provided with their own emergency escape route maps.
2. All employees and students will be indoctrinated within the first ten (10) days of residence relative to the location of the emergency escape route maps.
3. Within the first ten (10) days of residence, all employees and students will be given a demonstration of the primary and secondary emergency escape routes as indicated on the appropriate room and work area maps.
4. Periodically, an emergency escape drill will be conducted to determine:
  - a) elapsed evacuation times;
  - b) emergency unit response times;
  - c) accountability of all affected personnel;
  - d) actions of *Emergency Action Team* members.

**Emergency Escape Procedures**

1. During an actual emergency, the first employee to recognize that an emergency condition exists will alert either a supervisor or the front desk operator.
2. During an actual emergency, the supervisor of the area where the emergency condition originates will sound the alarm and inform the front desk operator of the situation.



3. The front desk operator will immediately contact the appropriate emergency response unit(s) via the pre-programmed telephone system and via text alert.
4. Upon hearing the emergency alarm or receiving the text alert, all staff, and students (except *Emergency Action Team* members) will immediately follow the primary emergency escape route shown on the occupied room or work area maps.
5. If the primary emergency escape route is not passable, then the affected staff or students must immediately proceed to their secondary emergency escape route.
6. Upon exiting the building, all designated instructors and employees must take roll to determine if all staff and students have been evacuated.
7. Instructors will turn off hazardous equipment, shut off lights and close doors behind them when possible. Instructors will make sure their assigned area has been cleared of students/visitors.

### **Accounting for Personnel After Evacuation**

1. Using the appropriate student roll sheet or employee roster, the designated instructors and staff members will take roll immediately following the evacuation.
2. The *Emergency Action Team* members will tally the roll calls for groups of staff and students in their designated assembly areas and immediately report their findings to the *Evacuation Coordinator*.
3. *Evacuation Coordinators* will compile information from *Emergency Action Team* members and report that information to the *Evacuation Recorder/Incident Manager*.
4. The *Evacuation Recorder/Incident Manager* will then report these findings to the responding emergency unit(s) supervisor. This information will include the name(s) of the missing staff member(s) and student(s) and the location where the individual(s) was/were last seen.

### **Rescue, Medical Duties, and Reentry**

1. All staff and students who have experience in administering CPR or other emergency treatments will be pre-identified.
2. All staff and students who have been identified to perform emergency treatments may be called upon to do so prior to the arrival of emergency units, but not prior to their being accounted for by their designated instructor(s) or staff member(s).
3. Upon their arrival, emergency unit personnel will determine if continued assistance from Pittsburgh Institute of Aeronautics staff and students is appropriate.
4. Once *Emergency Action Team* members have been evacuated from the building, no staff member or student may reenter until the facility is secure. Only emergency unit personnel will reenter the facility prior to the area being secured.
5. When the emergency unit personnel have determined that the facility is once again safe, a designated *Emergency Action Team* member will make an announcement on the emergency megaphone. All staff and students may reenter the building at that time.

### **Special Procedures**

#### General Provisions;

1. When the emergency evacuation alarm sounds, the elevator become OFF LIMITS and is considered to be inoperative.
  - a. Alarms for building evacuations due to fire or conditions that require immediate building evacuation, and no subsequent directives, will be accomplished using the fire alarm system.
  - b. Alarms that require specific notifications with instructions, i.e., severe weather events, workplace violence, etc. will be made using pre-scripted messaging, supplemented with additional information if necessary.

2. When the emergency evacuation alarm sounds, or an emergency megaphone announcement is made, all telephone conversations (except those being conducted by *Emergency Action Team* members) must be terminated.
3. During an evacuation, no one is permitted to return to the facility until cleared to do so by the attending emergency unit supervisor.

#### Specific Provisions;



### Power Outages

1. During power outages, personnel safety, facility security, and the protection of assets are primary considerations. The following are preparation guidelines and specific tasks that must be completed:
  - a. Preparedness;
    - i. Interior spaces. In areas, i.e. offices, which do not have emergency lighting or windows, employees should keep a flashlight, for safe egress to lighted areas. Never use open flames for lighting.
    - ii. If it becomes necessary to move inside the facility, do so with extreme caution and deliberate actions, especially in low lit areas. If possible, remain in your work area for a few minutes to acclimate yourself to the environment.
    - iii. When known severe weather events are imminent, close powered doors that may affect facility security.
  - b. Specific instructions and tasks;
    - i. Shut off any electrically powered equipment that was operating when the power went out. Students should immediately turn off or unplug powered equipment that could produce a hazard when power is restored. Shop Instructors must verify powered machinery switches are off.
    - ii. Stay clear of points of operation and other parts of machinery that could move or cycle unexpectedly when the power returns.
    - iii. Turn off any heat-producing equipment to minimize fire hazards when the power returns, i.e. soldering irons, heat guns, etc.



### Weather

2. During high wind, excessive rain and/or storm surge, or tropical storm or hurricane events, the following are preparation considerations:
  - a. Winds excess of 45 MPH;
    - i. Relocate loose equipment and small items, i.e. trash receptacles, temporary signage, etc., inside buildings.
    - ii. Relocate larger equipment, furnishings, tables, aviation ground support equipment, etc. close to buildings. Secure if possible/feasible.
    - iii. Inspect exterior of building for other hazards, loose structural components, wires, etc.
  - b. Hurricane Force Winds;
    - i. Sandbag likely water ingress areas, i.e. garage doors, hangar doors, entry/exit doors.
    - ii. Maintain a form of communication to account for PIA staff, i.e. group text messaging, group e-mail, etc., to establish who may have evacuated or sheltered in place.

- iii. Government ordered evacuations, even for surrounding communities, require PIA evacuation.
  - iv. No one is permitted in PIA facilities during an evacuation period or storm event.
  - v. Closings require CEO/President approval and must be communicated to the Vice President of Operations and the Director of Safety & Development.
3. Tornadoes. Tornadoes can destroy buildings, flip cars, and create deadly flying debris. Tornadoes can: happen anytime and anywhere and create intense winds, over 200 MPH.
- a. If a tornado warning or imminent threat is announced;
    - i. Get to a small interior room on the lowest level.
    - ii. Stay away from windows, doors, and outside walls.
    - iii. Watch out for flying debris that can cause injury or death.
    - iv. Use your arms to protect your head and neck.
  - b. The following list provides potential areas for sheltering use in our facility;
    - i. First floor Hallway (Hangar 3 Campus)
    - ii. Bookstore (Hangar 3 Campus)
    - iii. Student restrooms on the first floor (Hangar 3 Campus)
    - iv. First floor stairwells (Hangar 3 Campus)
    - v. Office Area and Student Break Room (Hangar 2 south)
  - c. Second floor occupants should make their way to a first floor sheltering area. In the event immediate shelter is necessary and time does not permit movement to one of the designated areas seek shelter in an interior hallway, stairwell or small interior room and protect yourself.
  - d. When an all clear is given, immediate actions should be focused on first aid and life saving measures followed by emergency evacuation per this plan for accountability.



### **Active Shooter Supplemental Information**

#### **1. RUN and escape if possible.**

- Getting away from the shooter or shooters is the top priority.
- Leave your belongings behind and get away.
- Help others escape, if possible, but evacuate regardless of whether others agree to follow.
- Warn and prevent individuals from entering an area where the active shooter may be.
- Call 9-1-1 when you are safe and describe the shooter, location, and weapons.

#### **2. HIDE if escape is not possible.**

- Get out of the shooter's view and stay quiet.
- Silence all electronic devices and make sure they will not vibrate.
- Lock and block doors, close blinds, and turn off lights.
- Do not hide in groups. Spread out along walls or hide separately to make it more difficult for the shooter.
- Try to communicate with police silently. Use text message or social media to tag your location or put a sign in a window.
- Stay in place until law enforcement gives you the all clear.
- Your hiding place should be out of the shooter's view and provide protection if shots are fired in your direction.

#### **3. FIGHT as an absolute last resort.**

- Commit to your actions and act as aggressively as possible against the shooter.
- Recruit others to ambush the shooter with makeshift weapons like chairs, fire extinguishers, scissors, books, etc.
- Be prepared to cause severe or lethal injury to the shooter.

- Throw items and improvise weapons to distract and disarm the shooter.

**After:**

- Keep hands visible and empty.
- Know that law enforcement's first task is to end the incident, and they may have to pass injured along the way.
- Officers may be armed with rifles, shotguns, or handguns and may use pepper spray or tear gas to control the situation.
- Officers will shout commands and may push individuals to the ground for their safety.
- Follow law enforcement instructions and evacuate in the direction they come from unless otherwise instructed.
- Take care of yourself first, and then you may be able to help the wounded before first responders arrive.
- If the injured are in immediate danger, help get them to safety.
- While you wait for first responders to arrive, provide first aid. Apply direct pressure to wounded areas and use tourniquets if you have been trained to do so.
- Turn wounded people onto their sides if they are unconscious and keep them warm.
- Consider seeking professional help for you and your family to cope with the long-term effects of the trauma.

**Summation**

The Pittsburgh Institute of Aeronautics Emergency Action Plan as described herein, is subject to periodic revision and upgrade. It has been developed, implemented, and or revised by the undersigned. All questions regarding this plan should be directed to the *undersigned*.

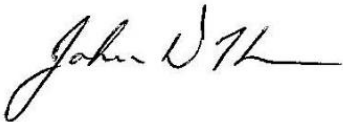

John D. Kovac  
Director of Safety & Development  
Pittsburgh Institute of Aeronautics  
***Forbes #1 Two-Year Trade School for 2018!***

P.O. Box 10897  
Pittsburgh, PA 15236  
W (412) 346-2154  
F (412) 466-0513  
[jkovac@pia.edu](mailto:jkovac@pia.edu)



**Proud  
Member**



# PITTSBURGH INSTITUTE OF AERONAUTICS

## Emergency Action Plan Appendix A

### SHELTERING DIAGRAM

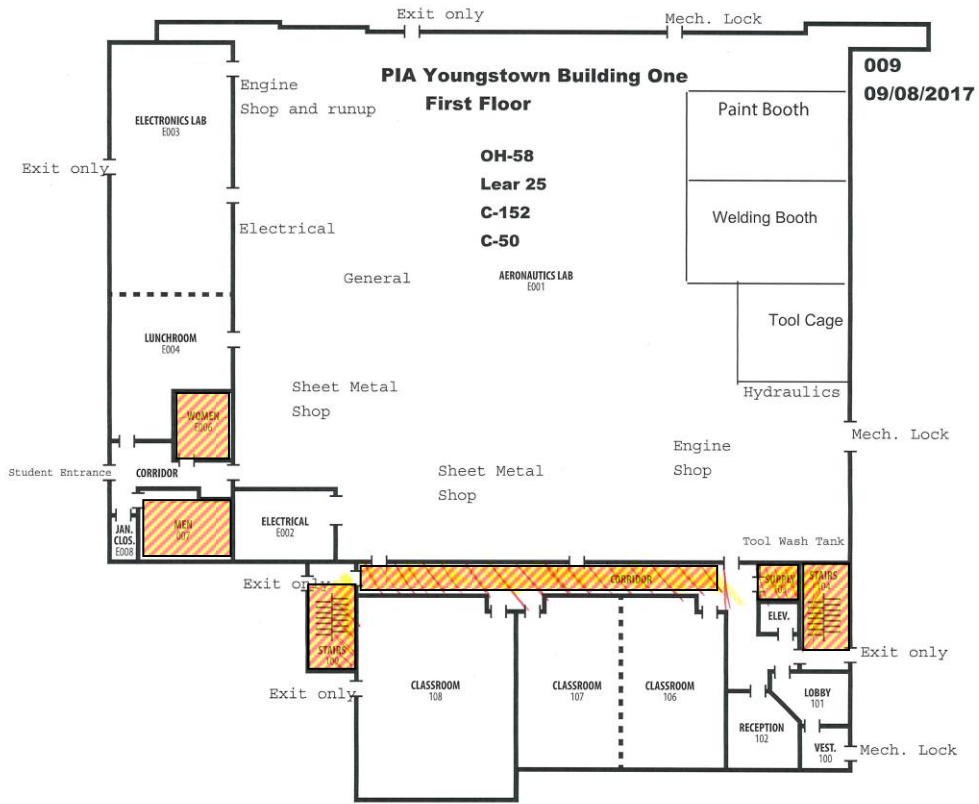

### HANGAR 2

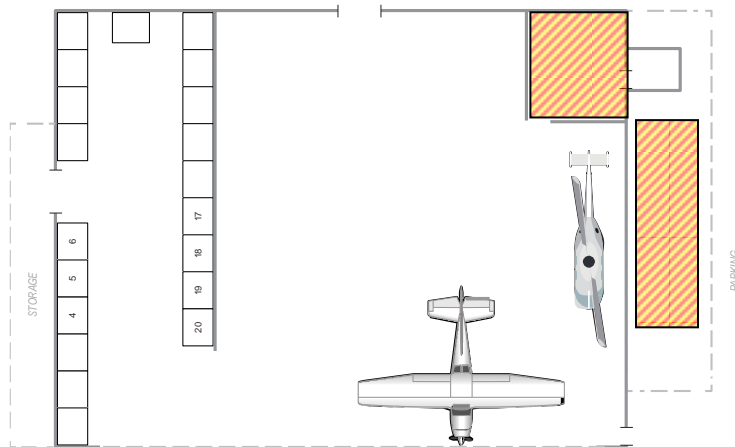



## PITTSBURGH INSTITUTE OF AERONAUTICS

### Emergency Action Plan Appendix B

#### *EMERGENCY PROCEDURES FOR PERSONS WITH DISABILITIES*

#### **Informing School and Emergency Personnel**

- 1) Students who are either temporarily or permanently disabled to the extent their mobility is impaired are individually responsible for informing the Executive Director for Academic and Student Affairs of their names, building names and room numbers, and nature of disabilities. The student is responsible to update the Executive Director for Academic and Student Affairs upon each new quarter of study, or if any of the information changes.
- 2) The Executive Director for Academic and Student Affairs will inform appropriate school personnel of the information needed to adequately prepare them to assist disabled persons in drills and evacuations.
- 3) Information regarding students with disabilities and their training locations will be placed on a list and given to the fire department during emergencies and drills. The rescue of disabled persons who are unable to evacuate themselves will be an initial priority for responding fire units.

#### **Evacuation Procedure for Disabled Individuals**

- 1) Instructors, students, and staff members may assist evacuating disabled persons only if this does not place them in personal danger.
- 2) Mobility impaired persons in wheelchairs on non-ground level floors should proceed to nearest enclosed stairwell and wait for emergency personnel to arrive. Someone should stay with the disabled person, if it does not place him/her in additional danger, and someone should meet responding fire fighters to report the location of disabled person(s).
- 3) Instructors, students, and staff members should ask someone with a disability how they can help before attempting any rescue technique or giving assistance. They should ask the individual how to best assist and whether there are any special considerations or items that need to come with the person.
- 4) Elevators are never to be used in evacuations or drills.
- 5) Visually impaired persons should have a sighted assistant to guide them to safety.
- 6) Hearing-impaired persons should be individually informed of the emergency. One should not assume they know what is happening by watching others.